

Family A

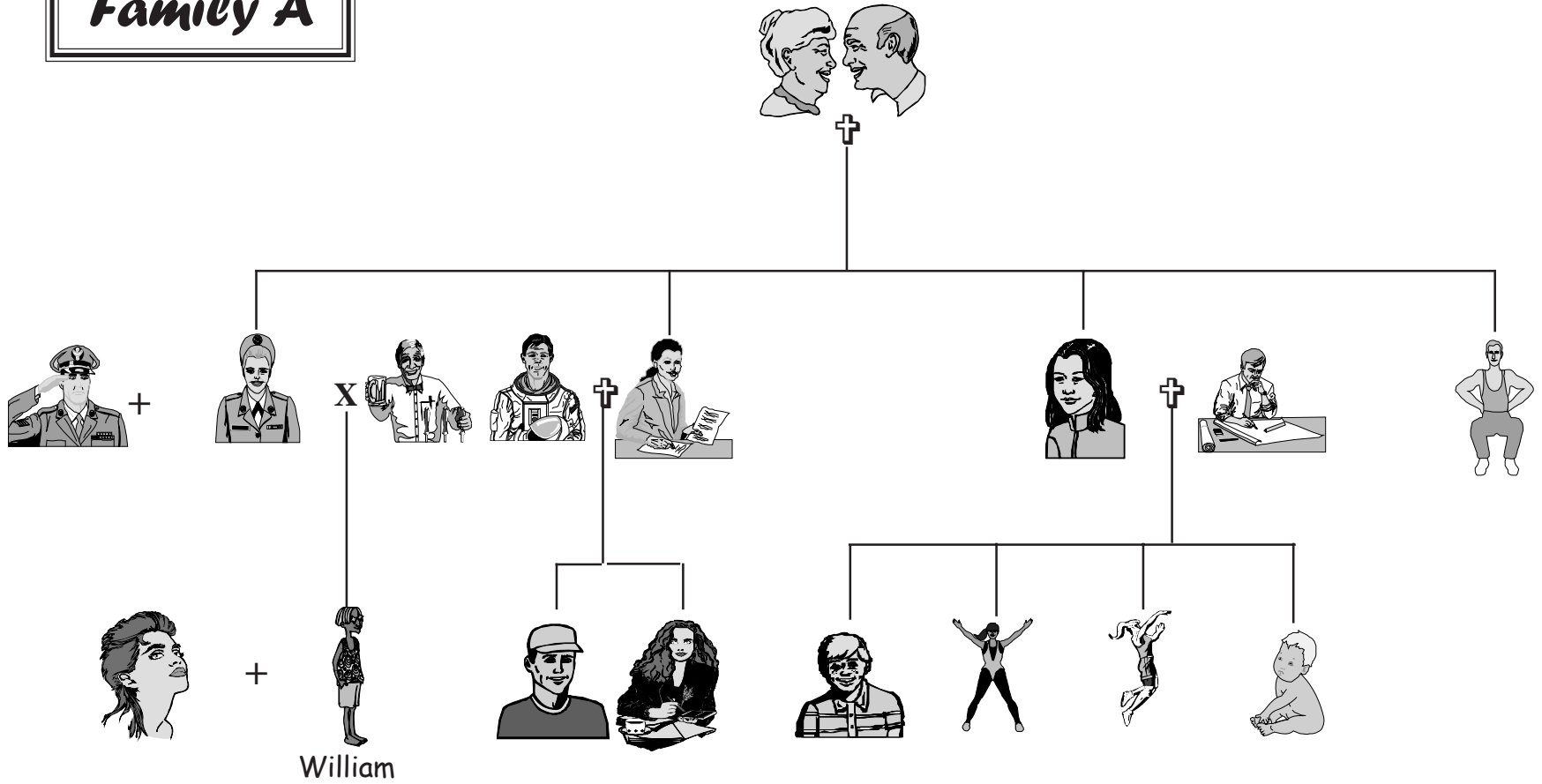

Key

- ⊕ = married
- + = boy/girlfriend
- X = divorced

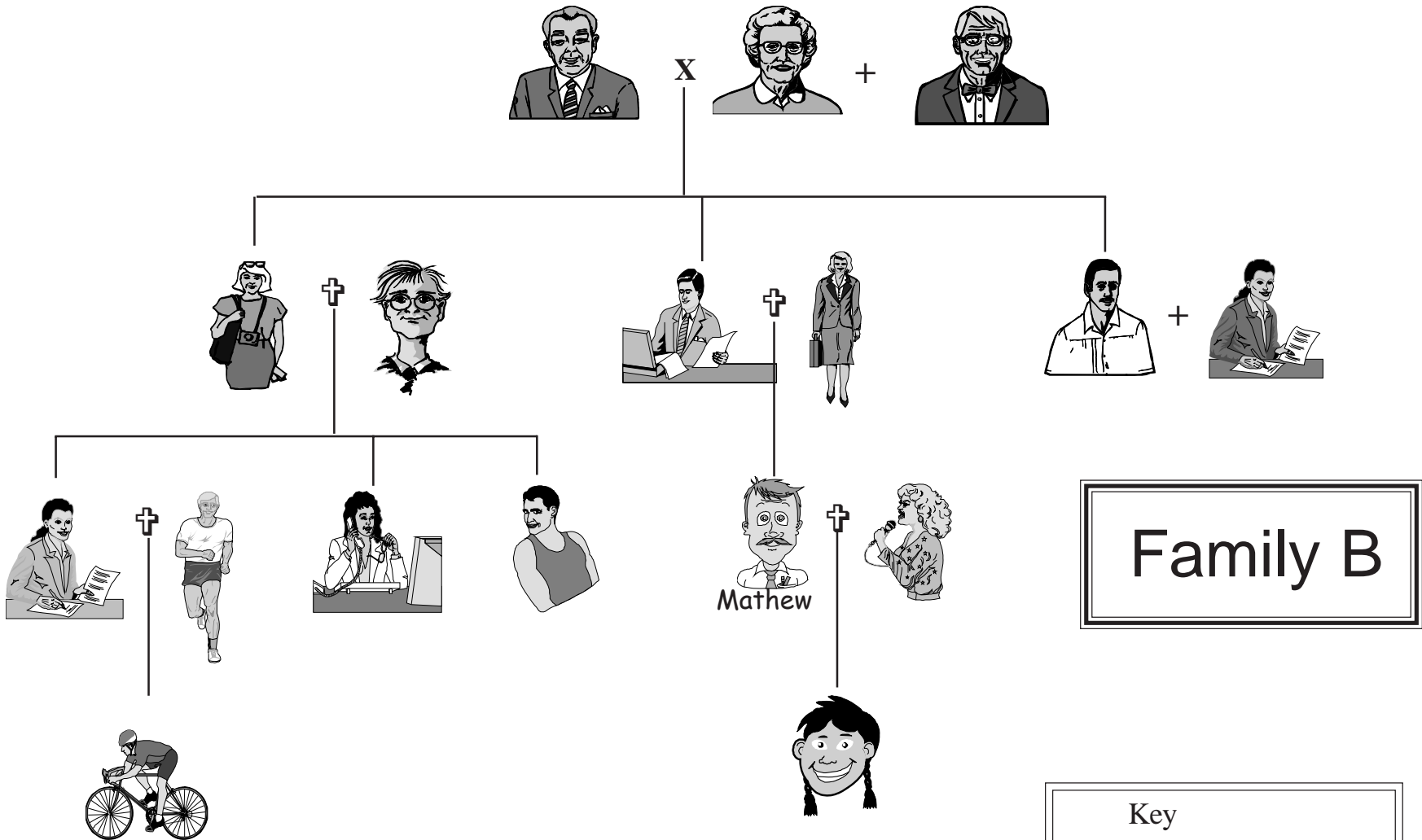

Key

- ⊕ = married
- + = boy/girlfriend
- X = divorced

Student 1 receives Family A's tree and Family B's info sheet below. Student 2: Family B's tree and Family A's info sheet. Students take turns giving each other information so that they can complete their respective family trees.

Who's Who in Family A

- *Justine hasn't got any brothers or sisters.
- *Justine is William's girlfriend.
- *William's uncle Peter is single.
- *Susan is William's mother and Lawrence is his father.
- *Susan and Lawrence are divorced.
- *Sean is Susan's boyfriend.
- *Susan, Sally and Lindy are Peter's sisters.
- *Lindy's got four children, two sons and two daughters.
- *Lindy's daughters, Sophie and Florence, are twins.
- *Michael is Lindy's husband.
- *Freddy and Anna are Sally's children.
- *Albert is Sally's husband.
- *Harvey and Gus are Sophie's brothers.
- *Gus is a baby.
- *Elaine and Ken are William's grandparents.

Who's Who in Family B

- *Ian is Mathew's father.
- *John is Ian's brother.
- *John isn't married.
- *Janet is John's girlfriend.
- *Carmel and Liz are John's nieces.
- *Robin is John's nephew.
- *James is Carmel's husband.
- *Paul is James and Carmel's son.
- *Steve is Paul's grandfather.
- *Rebecca is Mathew's aunt.
- *Rachel is Mathew's wife.
- *Emily is Paul's cousin.
- *Jane is Emily's grandmother.
- *Jean and Dick are Mathew's grandparents.
- *Jean and Dick are divorced.
- *Max is Jean's boyfriend.

Family A

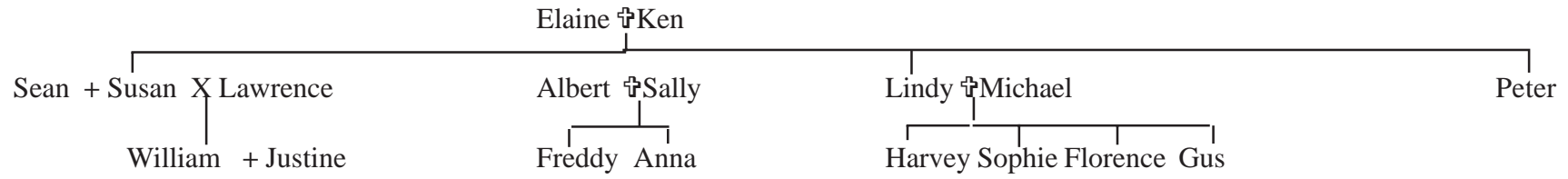

Family B

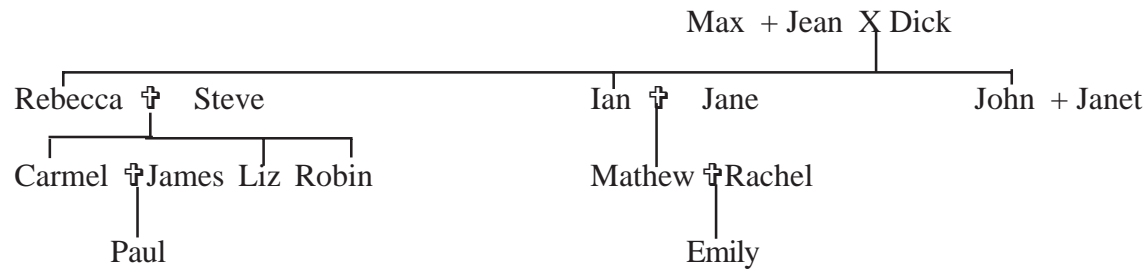

† = married

+ = boy/girlfriend

X = divorced

The Family Tree Game

A. Some Useful Language to Help

- Read the first / next one.
- Read that again, please.
- Can you read the first / second / third / fourth one again, please?

- No, that doesn't help. Read the next one.

- Hang on a second. Let me think about this.

- A is married to B.
- A and B are sweethearts. (or) A is B's girlfriend / boyfriend / partner.
- A and B are divorced. (or) A is B's ex-husband / ex-wife.

- A is B's son / daughter / grandson / granddaughter / nephew / niece.
- A is B's father / mother / grandfather / grandmother / uncle / aunt.
- A is B's brother / sister.
- A is B's cousin.

Examples:

A is B's son, and C is B's mother, so that means A is C's grandson.
A is B's daughter and C is B's sister, so that means A is C's niece.

- How do you spell his / her name?
- Again, please.

B. People's Names in the Two Families

Albert	Ian	Liz	Sean
Anna	James	Mathew	Sophie
Carmel	Jane	Max	Steve
Dick	Janet	Michael	Susan
Elaine	Jean	Paul	William
Emily	John	Peter	
Florence	Justine	Rachel	
Freddy	Ken	Rebecca	
Gus	Lawrence	Robin	
Harvey	Lindy	Sally	

